

T.P.&L. ESMT.
VOL. 67126, PG. 826
D.R.D.C.T.

PLACE OF BEGINNING

HAZELCREST DRIVE
VARIABLE WIDTH RIGHT-OF-WAY

VICINITY MAP

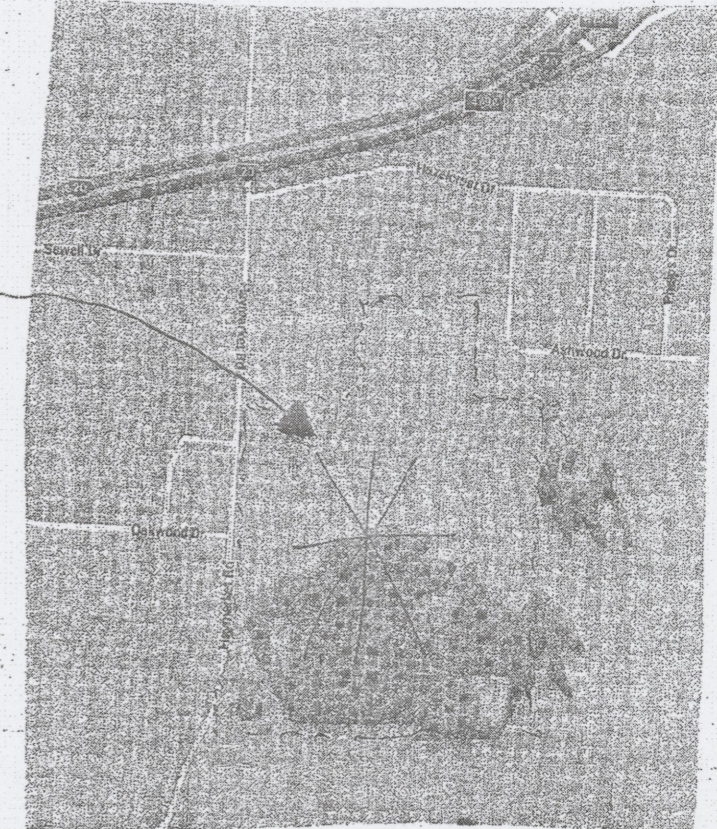

SITE

↑↓ fill material access
⊕ Existing fences

OPERATIONS PLAN

1. Placement of fill shall occur:
Monday thru Friday: 8:00 a.m. to 4:00 p.m.
Saturday: 8:00 a.m. to 1:00 p.m.
2. Fill material shall be placed in accordance to attached plan
3. To minimize traffic impacts with residential uses, fill materials shall be delivered to the Property from the northern access points as shown on this exhibit. Trucks shall travel along Highway 175 (CF Hawn Fwy) to Haymarket Road. They will travel south on Haymarket Road to Hazelcrest Drive. They will travel east a short distance on Hazelcrest Drive to enter the site. Upon departure, trucks will travel west on Hazelcrest Drive. They will proceed north on Haymarket Road and onto Highway 175 (CF Hawn Fwy).
4. Fill materials shall be delivered to the site for a period of thirty six month.
5. The amount of fill material shall be approximately 265,000 cubic yards
6. Property owner shall comply with all SWPPP requirements for site.
7. No protected trees are located within area of request

existing grade

proposed grade

existing berm

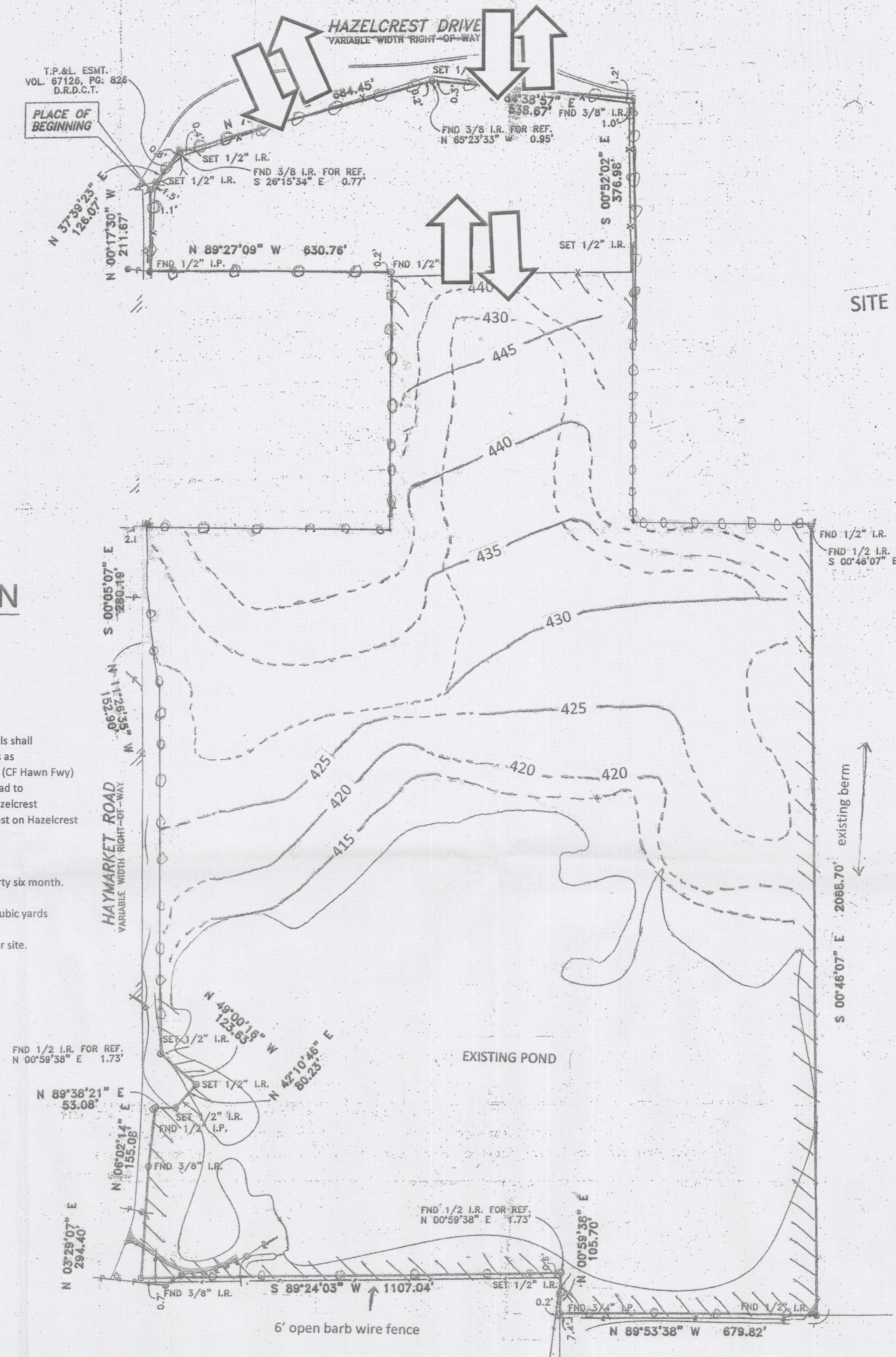

MESQUITE LANDFILL-TX, LP
VOLUME 98105, PAGE 468B, D.R.D.C.T.

SITE SUMMARY

ZONING: R-10(A) & A(A)
PROPOSED USE: Placement of fill material
LAND AREA: approximately 89 acres